



Inland Empire Water Districts

CIP Updates & Contracting Opportunities

June 6, 2024

Michael Thomas, P.E.

Metropolitan Water District of Southern California

mthomas@mwdh2o.com

About Metropolitan

- Nation's largest wholesaler of water
- 6 counties/
26 member agencies
- 19 million people /
5,200 square miles
- \$1 trillion regional economy
- Imports water from Northern Sierra and the Colorado River, invests in local projects

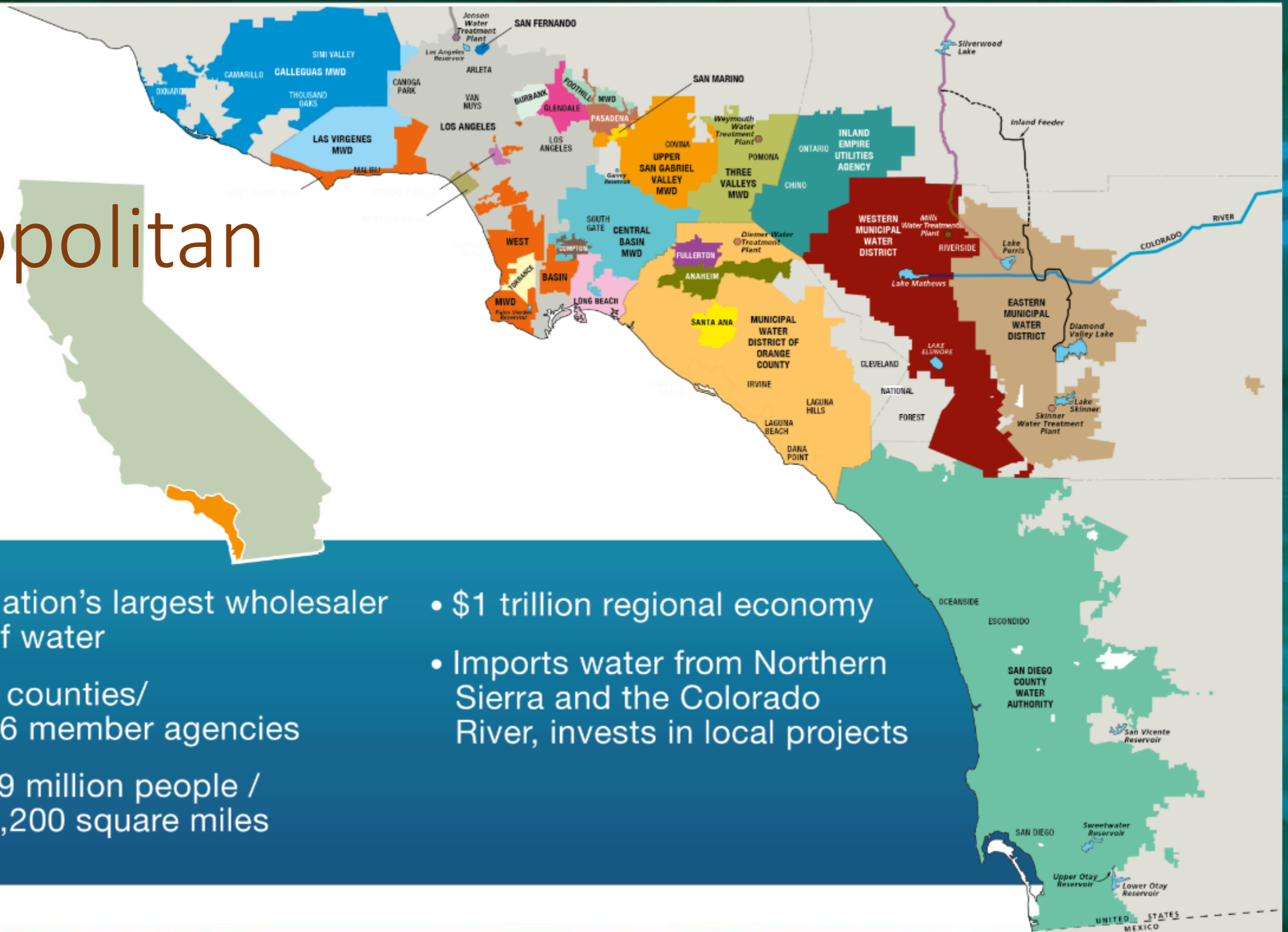

Currently Out for Bid



Specifications No. 2064:

CRA Employee Housing, Demolition, and Roof Replacement

Cost Estimate:

\$1.0M - \$1.2M

Bid Open Date:

June 6, 2024

Description:

The work consists of abatement, demolition of homes structures, concrete slab, removal, disposal, abandonment of any utilities connected to the structures, rough grading to level ground, and roof replacement.

Subcontracting Opportunities:

- Demolition
- Grading

- Roof Replacement
- Asbestos Abatement

Location: San Bernardino and Riverside Counties

Currently Out for Bid



Location: Upland and Rancho Cucamonga, CA

Specifications No. 2058:
Rialto Pipeline Rehabilitation

Cost Estimate:
\$1.8M - \$2.4M

Bid Open Date:
June 6, 2024

Description:

The work consists of rehabilitation of approximately 35 linear feet of 120" diameter steel pipe along the Rialto Pipeline and installation of Metropolitan-furnished 20-inch diameter valve.

- Subcontracting Opportunities:**
- Excavation
 - Demolition
 - General Labor
 - Traffic Control
 - Electrical
 - Welding

Currently Out for Bid



Location: Glendale, CA

RFP 1360:

Furnishing High Voltage Power Transformers for the 69 kV and 230kV Power Transformer Replacement Project (Best Value Procurement)

Cost Estimate:
\$40M - \$60M

Bid Open Date:
June 18, 2024

Description:

The work consists of furnishing 35 high-voltage custom power transformers at 5 pumping plants. A prequalification of manufacturers and vendors was performed by Metropolitan under Request for Qualifications No. 1240A. Only those manufacturers and/or vendors that have been prequalified will be allowed to propose in response to this RFP.

Subcontracting • N/A

Opportunities:

Currently Out for Bid



Specifications 2098:

Furnishing One 42-Inch Stainless Steel Sleeve Valve for Auld Valley and Red Mountain Control Structures

Cost Estimate:
\$470,000 - \$600,000

Bid Open Date:
July 2, 2024

Description:

Furnish one 42-inch stainless steel sleeve valve and manufacturer's field services.

Subcontracting Opportunities:

- Design and manufacture of a custom valve

Location: Winchester, CA

Currently Out for Bid



Location: Granada Hills, CA

Specifications 1993:
Jensen Technology Infrastructure Upgrades

Cost Estimate:
\$7M - \$9M

Bid Open Date:
July 2, 2024

Description:

The work consists of upgrading the Joseph P. Jensen Water Treatment Plant security system, including the access control system, video camera system, software and servers, lighting, blast/break-resistant film to the windows, and new fiber-optic backbone cabling.

- | | | |
|--------------------------------------|--|---|
| Subcontracting Opportunities: | <ul style="list-style-type: none">• Demolition• Security• Concrete | <ul style="list-style-type: none">• Electrical• Security• Networking System |
|--------------------------------------|--|---|

Upcoming Contracts



Specifications 1886
Red Mountain and San Dimas Generators

Cost Estimate:
\$1M - \$1.2M

Estimated Advertised Date:
June 2024

Description:

The project consists of removing existing diesel generators, fuel storage tanks, and steel canopies at San Dimas & Red Mountain Hydroelectric Facilities, constructing unloading and generator pads, and constructing new steel canopies and installing Metropolitan-furnished generators.

- Subcontracting Opportunities:**
- Demolition
 - Structural Steel
 - Electrical
 - Concrete
 - Earthwork

Location: Los Angeles and San Diego Counties, CA

Upcoming Contracts

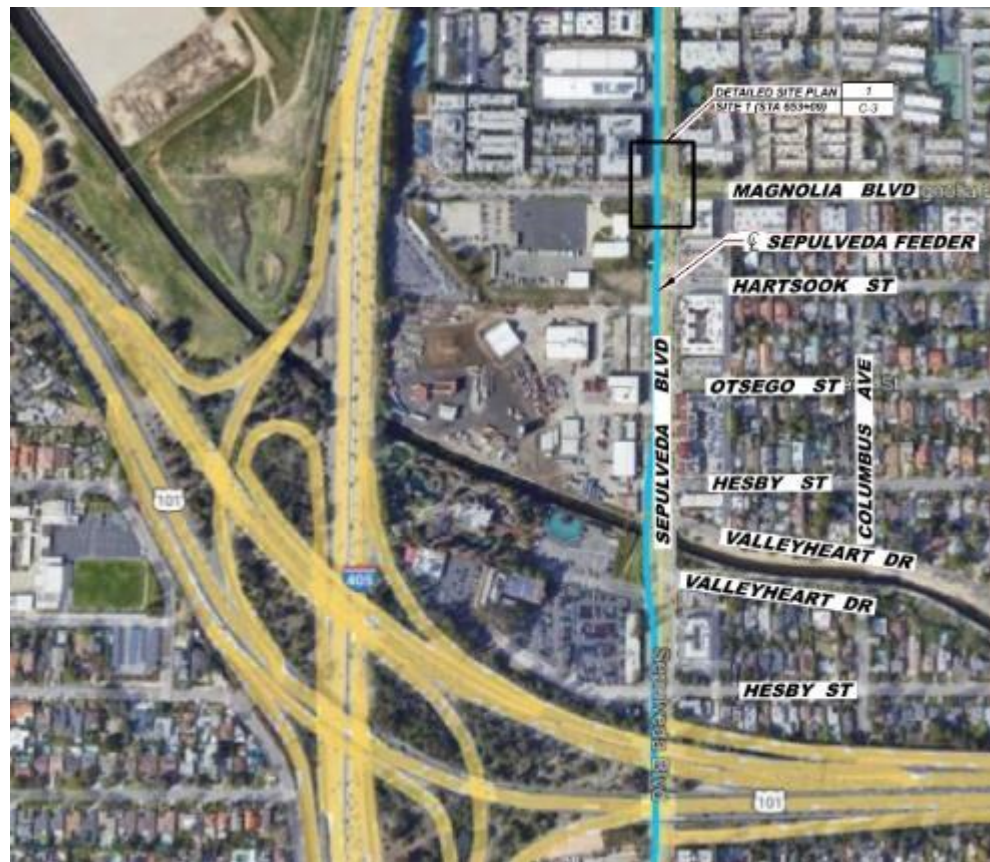

Specifications 1983 :
Sepulveda Feeder Drain Station

Cost Estimate:
\$270,000 - \$300,000

Estimated Advertise Date:
June 2024

Description:
Replacing stray current mitigation systems.

- Subcontracting Opportunities:
- Demolition
 - Drilling
 - Excavation
 - Pavement

Location: Los Angeles and Hawthorne, CA

Upcoming Contracts

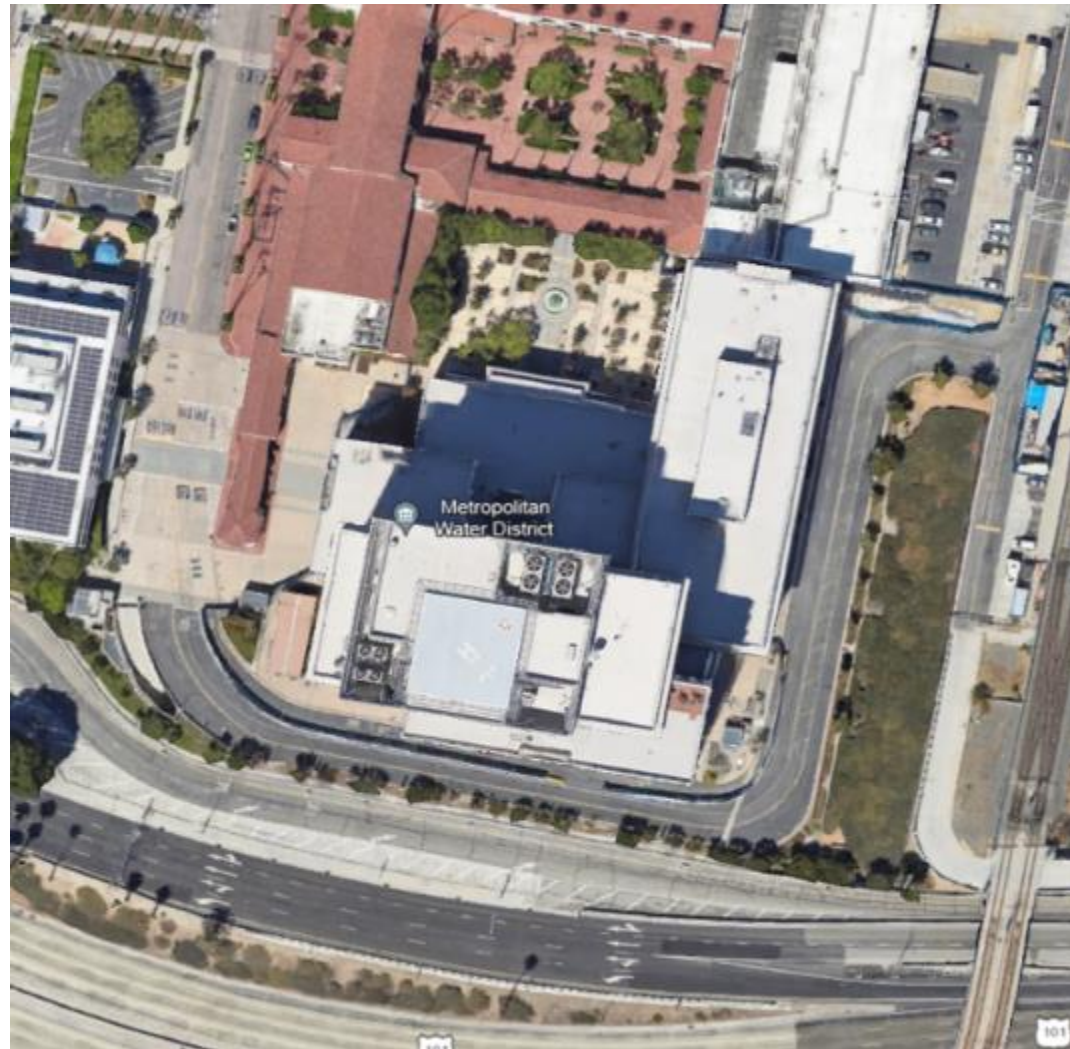

Location: Los Angeles, CA

Specifications M-3065:
Headquarters Courtyard and Parking Garage Wi-Fi Upgrades

Cost Estimate:
\$310,000 - \$330,000

Estimated Advertise Date:
June 2024

Description:

The work consists of installation of cat 6 cable at Metropolitan Headquarters for Wi-Fi upgrade.

Subcontracting
Opportunities:

- Telecommunications

Upcoming Contracts

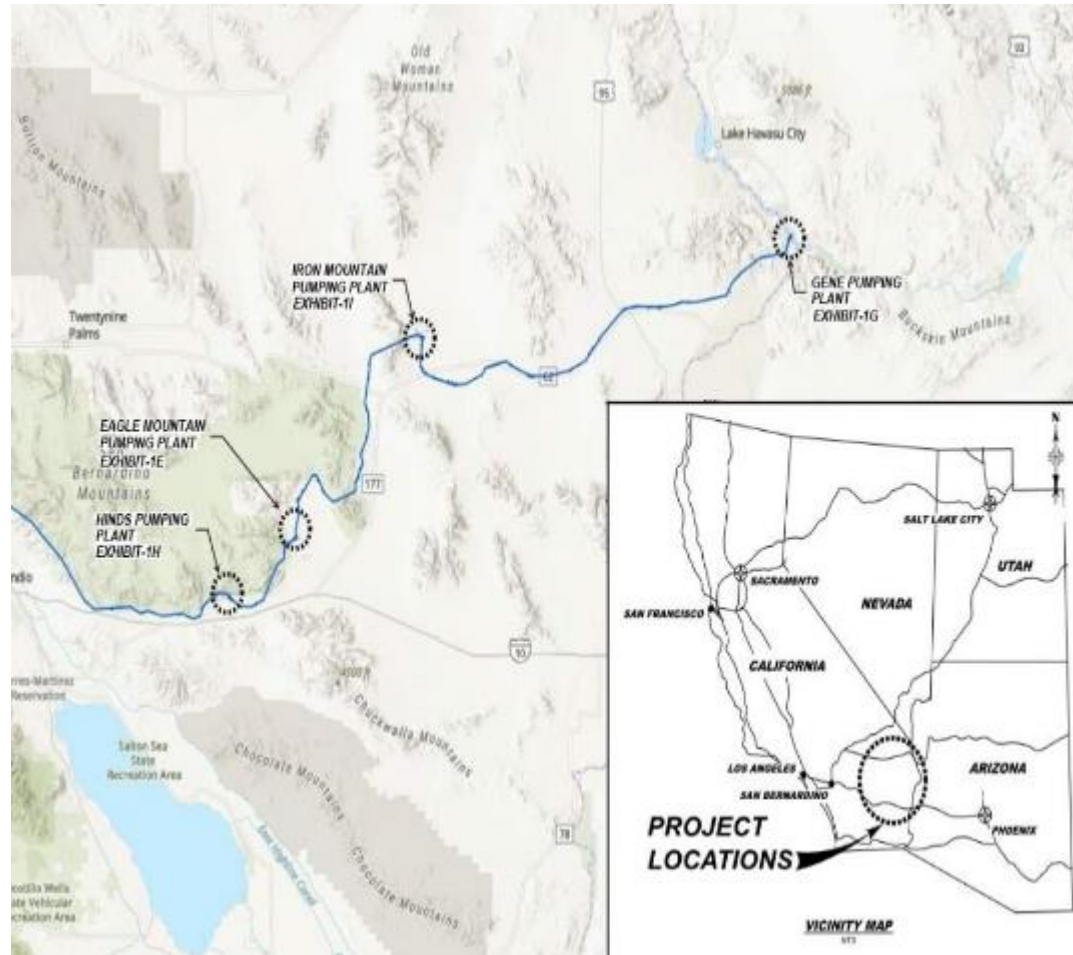

Specifications No. 2081:

CRA Pumping Plants (Hinds, Eagle, Iron Mtn) Playground Shade Structures and Fencing

Cost Estimate:
\$340,000 - \$360,000

Estimated Advertise Date:
July 2024

Description:

The work consists of replacing fencing and installing new sunshade structures at Metropolitan employee housing villages.

Subcontracting Opportunities:

- Demolition
- Fencing
- Shade Structure

Location: San Bernardino and Riverside Counties

Upcoming Contracts

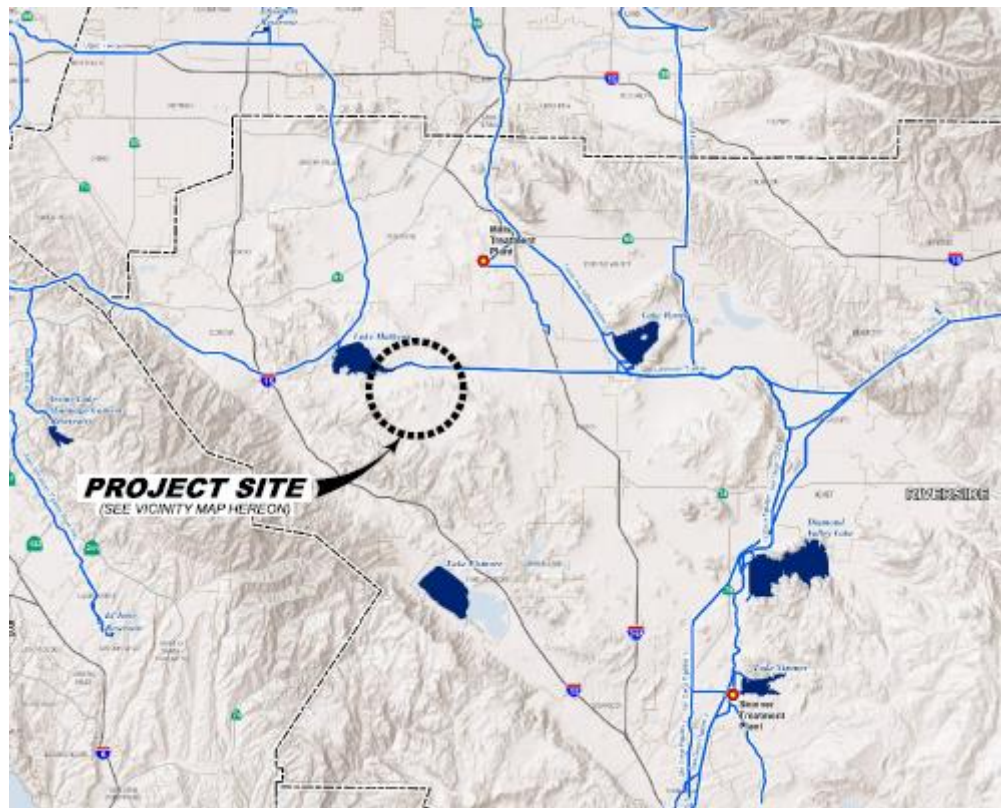

Specifications M-3069:
DVL Apprentice Training Center Perimeter Fence

Cost Estimate:
\$100,000 - \$320,000

Estimated Advertise Date:
July 2024

Description:

Install perimeter security fences and gates.

Subcontracting Opportunities:

- Fencing

Location: Hemet, CA

Upcoming Contracts



Specifications 1952:

West Orange County Feeder Cathodic Protection

Cost Estimate:

\$500,000 - \$700,000

Estimated Advertise Date:

July 2024

Description:

Installing impressed cathodic protection systems including three 400-foot-deep ground-bed anode wells, electric service cabinets and rectifiers, and site restoration.

Subcontracting

Opportunities:

- Drilling
- Excavation
- Pavement

Location: Anaheim and Garden Grove, CA

Upcoming Contracts



Location: Riverside County, CA

Specifications 1935A:

Eagle Mountain & Hinds Utility Replacement

Cost Estimate:

\$17M - \$19M

Estimated Advertise Date:

July 2024

Description:

The project consists of replacement of the existing potable and non-potable water distribution piping systems, replacement of the existing wastewater piping, and replacement of the existing asphalt pavement including grading and drainage improvements.

Subcontracting

Opportunities:

- Demolition
- Paving
- Excavation
- Mechanical
- Grading

Upcoming Contracts



Specifications 2006:

Right of Way Infrastructure Protection Program - San Bernardino County Pipelines - West - Stage 2

Cost Estimate:

\$1.7M - \$2.3M

Estimated Advertised Date:

July 2024

Description:

The work consists of demolishing an existing concrete channel and debris removal; removing and installing chain link fencing and gates; placing fill material, site grading, access improvements, various drainage and erosion control improvements; and hydroseeding.

Subcontracting

Opportunities:

- Demolition
- Concrete
- Concrete
- Rebar
- Fencing
- Grading

Location: San Bernardino County, CA

Upcoming Contracts



Specifications 2127:
Lakeview Pipeline Pipe Storage Area and Security Fencing

Cost Estimate:
\$200,000-\$250,000

Estimated Advertised Date:
July 2024

Description:

The work consists of a furnishing and installing a new chain link fence and aggregate base material.

- Subcontracting Opportunities:
- Fencing
 - Aggregate Base

Location: Riverside County

Upcoming Contracts



Location: San Bernardino County, CA

Specifications 2062:
Desert Microwave Upgrade Project

Cost Estimate:
TBD

Estimated Advertised Date:
July 2024

Description:

Installation and testing of Metropolitan-furnished microwave radios, antennas, feedhorns, mounts, and waveguide at 20 sites.

Subcontracting
Opportunities:

- Low voltage

Upcoming Contracts

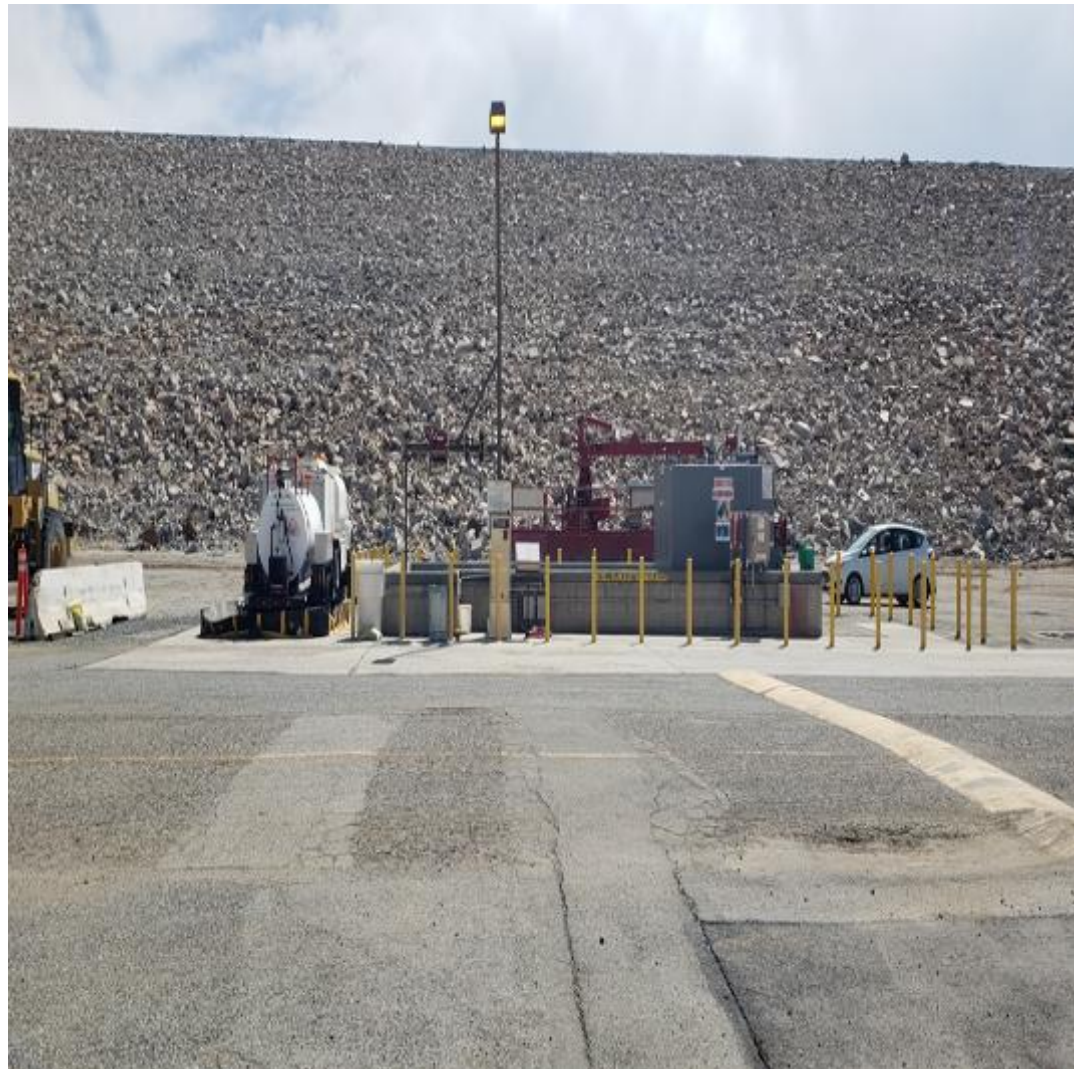

Location: Riverside County, CA

Specifications No. 2055:

Lake Mathews Aboveground Storage Tank Replacement

Cost Estimate:

\$200,000 - \$300,000

Estimated Advertise Date:

July 2024

Description:

Furnish and install a new 7,500-gallon diesel fuel tank and fuel dispensing system.

Subcontracting Opportunities:

- Demolition
- Reinforcing Steel
- Welding
- Electrical
- Pipeline
- Mechanical
- Concrete

Upcoming Contracts



Location: Highland

Specifications 2075:

Cabazon Radial Gate Facility Improvements

Cost Estimate:
\$6.5M - \$7M

Estimated Advertise Date:
July 2024

Description:

Replacement of the wasteway gate with a new stainless-steel radial gate, replacement of the actuator, instrumentation, safety, access, improvements, and security system upgrades.

Subcontracting
Opportunities:

- Demolition
- Electrical
- General Labor
- Site Restoration
- Welding

Upcoming Contracts



Specifications No. 2082:
Delta Infrastructure Improvements-Phase 5

Cost Estimate:
\$210,000 - \$240,000

Estimated Advertise Date:
August 2024

Description:

The work consists of installing Metropolitan-Furnished flow meters, dataloggers and telemetry devices.

Subcontracting Opportunities:

- Pipeline
- Welding
- General Laborers

Location: San Joaquin and Contra Costa County, CA

Upcoming Contracts



Location: Los Angeles County, CA

Specifications M-3074:

Furnishing A Fluorosilicic Acid Tank (FSA) for the Joseph Jensen Water Treatment Plant

Cost Estimate:

\$180,000 _ \$240,000

Estimated Advertised Date:

August 2024

Description:

Furnish a tank, bulkhead fittings, ladder, handrails, clip anchor/cables for seismic restraint..

Subcontracting Opportunities:

- Tank Fabrication

Upcoming Contracts



Specifications 2008:
CRA Pumping Plants Sump Rehabilitation

Cost Estimate:
\$13M - \$15M

Bid Open Date:
August 2024

Description:

The work consists of installation of Metropolitan-furnished pumps, replacement of concrete, structural supports, platforms, grating, handrails, sump covers, pumps, motors, valves, pipes, lighting, and ventilation.

Subcontracting Opportunities:

- Demolition
- Mechanical
- Electrical
- Lighting
- Ventilation
- Concrete
- Reinforcing Steel
- Welding

Location: San Bernardino and Riverside Counties

Upcoming Contracts



Location: San Bernardino, CA

Specifications 1947:
Copper Basin Reservoir Valve Replacement

Cost Estimate:
\$14M - \$15M

Estimated Advertised Date:
September 2024

Description:

The work consists of removing an existing discharge valve and actuator; installing a Metropolitan-furnished 54-inch fixed cone valve and actuator.

- Subcontracting Opportunities:**
- Demolition
 - Mechanical
 - Grading
 - Electrical

PROJECT LABOR AGREEMENT (PLA)

ADOPTED BY METROPOLITAN'S BOARD OF DIRECTORS IN OCTOBER 2022 FOR AN INITIAL 5 YEAR TERM

MAJOR PROVISIONS:

60% GOAL FOR EMPLOYING LOCAL WORKERS

15% GOAL FOR EMPLOYING TRANSITIONAL WORKERS

UNIQUE CARVEOUT FOR SMALL BUSINESSES AND THEIR USE OF CORE EMPLOYEES

REQUIREMENTS FOR WORKFORCE DEVELOPMENT THROUGH:

ESTABLISHMENT OF CONSTRUCTION CAREERS PIPELINE

PARTNERSHIPS WITH HELMETS TO HARDHATS AND MULTI-CORE (MC3) APPRENTICESHIP READINESS

PROGRAMS

ABILITY TO ADD PROJECTS IN THE FUTURE

LABOR COMPLIANCE

THERE ARE CURRENTLY 34 PROJECTS INCLUDING PURE WATER, WITH 9 PROJECTS UNDER CONSTRUCTION

Metropolitan Business Outreach Program

- Established in 2001 - By Board of Directors
- SBE Goal set at 25% for Contracts over \$100,000
 - Mandatory, not "Good faith effort"
- PlanetBids Platform for SBE/DVBE Registration & Certification
- Free and takes roughly 30 minutes
- Reciprocity with DGS
- Primes allowed access to view SBE Database



PlanetBids MWD Registration & Certification

PLANETBIDS

LOG IN

New Vendor Registration

- Create a Vendor Profile
- Apply for SBE Certification

Bid Opportunities

- View/Download Bid documents
- Attend Pre-Bid Meetings
- Submit/view Vendor Q&A
- View Addenda's/emails
- Submit Electronic Bids

The Metropolitan Water District of Southern California
Vendor Portal

NEW VENDOR REGISTRATION
Create a new vendor record.
If you wish to view or edit an existing vendor,
simply Log In.

BID OPPORTUNITIES
Search and bid electronically on opportunities
with this agency, download documents, and
become a prospective bidder.

MY CONTRACTS LOGIN REQUIRED
Manage your awarded contracts, record
payments, add subcontractors, produce reports

CERTIFIED VENDORS LOGIN REQUIRED
Find Certified Small Businesses

My Contracts

- Once awarded a contract
 - Report SBE/DVBE Utilization
 - Add Subcontractors
 - Run reports/charts

Find Certified Vendors

- View Certified SBE/DVBE Firms
- View other self-reported
Classifications/Certifications
 - DBE, Micro, MBE, WBE

METWORKS

Metropolitan Contracting Information Straight from the Source

Stay Connected
and SCAN QR code for
today's Digital Program!!

Text "**METWORKS**" to
877-513-1533

Send

Stay Mobile

Stay Connected

Powered By

QR Code



THE METROPOLITAN WATER DISTRICT
OF SOUTHERN CALIFORNIA

THE METWORKS BENCH

CREATING PARTNERSHIP BETWEEN LARGE AND SMALL FIRMS

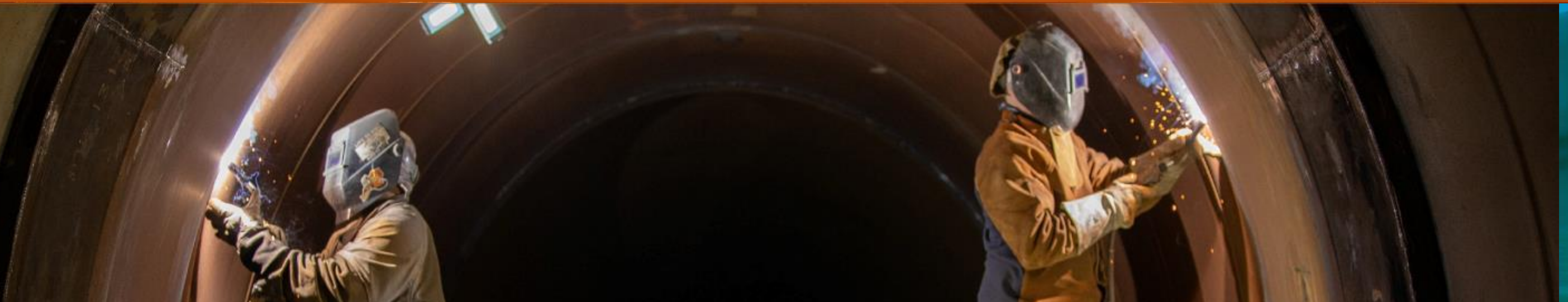

WHAT IS THE A&E BENCH?

The MetWORKS A&E Bench is a pool of certified DBE, SBE, and DVBE firms that are readily available for Prime Consultants to add to their teams as sub-consultants on the On-Call A&E Contracts or Task Orders. The A&E Bench is an extremely useful tool for Primes and small, disabled veteran, and disadvantaged businesses as it:

- Increases small, disabled veteran, and disadvantaged business opportunities
- Promotes and fosters diversity and inclusion
- Creates partnerships between large and small firms



How to join
THE METWORKS BENCH
Program

Powered By

QR Code



THE METROPOLITAN WATER DISTRICT
OF SOUTHERN CALIFORNIA